

LEGEND	
(USED IN PLANS)	
	TREE OR SHRUB LINE
	EXISTING CHAIN LINK FENCE
	EXISTING WOOD PRIVACY FENCE
	EXISTING SPLIT RAIL / WHITE VINYL FENCE
	EXISTING BARBED / WOVEN WIRE FENCE
	NEW CHAIN LINK FENCE
	NEW WOOD PRIVACY FENCE
	NEW SPLIT RAIL / WHITE VINYL FENCE
	NEW BARBED / WOVEN WIRE FENCE
	BURIED GAS LINE
	BURIED ELECTRIC LINE
	OVERHEAD ELECTRIC
	COMMUNICATION LINE (BURIED)
	FIBRE OPTIC LINE
	EXISTING POWER POLE & GUY
	NEW POWER POLE & GUY
	EXISTING WATER LINE
	EXISTING GRAVITY SEWER LINE
	EXISTING SEWER FORCE MAIN
	EXISTING EDGE OF ROAD
	EXISTING GRADE ALONG NEW C (PROFILE)
	EXISTING RIGHT-OF-WAY
	PERMANENT DRAINAGE EASEMENT
	PERPETUAL UTILITY EASEMENT
	TEMPORARY CONST EASEMENT
	NEW RIGHT OF WAY
	NEW BACK OF CURB
	NEW CENTER LINE
	PROPERTY LINE
	BENCH MARK LOCATION
	EXISTING SIGN
	EXISTING MAIL BOX
	EXISTING WATER VALVE
	EXISTING WATER METER
	EXISTING FIRE HYDRANT
	EXISTING GAS VALVE
	EXISTING GAS METER
	EXISTING SANITARY SEWER VALVE
	EXISTING SANITARY SEWER MANHOLE
	EXISTING TELEPHONE PEDESTAL
	EXISTING IRON PIN
	DECIDUOUS TREE
	EVERGREEN TREE
	SHRUB
	CONTROL POINT

STANDARD ABBREVIATIONS

(USED IN PLANS)	
C.I.P	CAST-IN-PLACE
(RCP)	REINFORCED CONCRETE PIPE
(CMP)	CORRUGATED METAL PIPE
PL	PLASTIC
WS	WELDED STEEL
D.I.	DROP INLET
A.I.	AREA INLET
J.B.	JUNCTION BOX
(F.E.S)	FLARED END SECTION
(BC)	BACK OF CURB
TC	TOP OF CURB
(TP)	TOP OF PAVEMENT
R.E.	RESIDENTIAL DRIVE ENTRANCE
C.E.	COMMERCIAL DRIVE ENTRANCE
F.E.	FIELD ENTRANCE
TBM	TEMPORARY BENCHMARK
(R/W)	RIGHT-OF-WAY
P.C.(P.O.C.)	POINT OF CURVATURE
P.I.	POINT OF INTERSECTION
P.T.(P.O.T.)	POINT OF TANGENCY
P.R.S.	POINT OF REVERSE CURVATURE
P.C.C.	POINT OF COMPOUND CURVATURE
PVI	POINT OF VERTICAL INTERSECTION
(UIP)	USE IN PLACE
(R)	REMOVE
(RL)	RELOCATE
(DND)	DO NOT DISTURB

CHADWICK FLYER TRAIL - PHASE III

GREENE & CHRISTIAN COUNTY, MISSOURI

PROJECT



VICINITY MAP

NOT TO SCALE

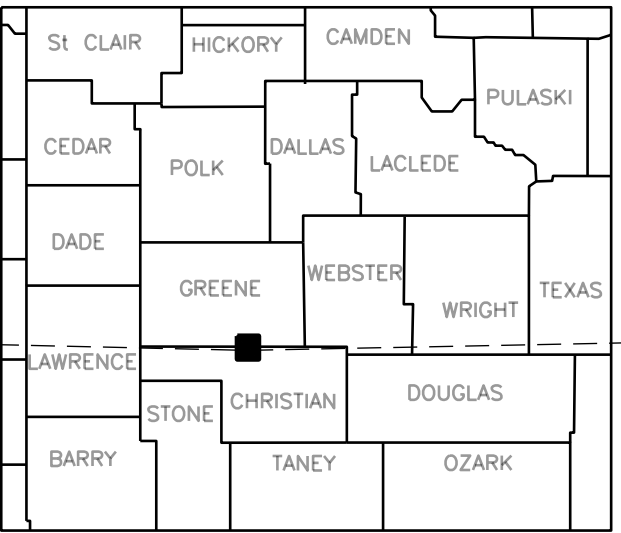

PROJECT LOCATION:

SEC20 T228N R21W
SEC29 T228N R21W
SEC30 T228N R21W
SEC31 T228N R21W

INDEX OF SHEETS

DESCRIPTION	SHEET NO.
TRAIL PLANS:	
COVER PAGE	1
RAIL & TIE REMOVAL PLAN	2

PROJECT CONTACTS

OZARKS TRANSPORTATION ORGANIZATION:		
PROJECT MANAGER	JD STEVENSON	417-865-3042
CITY UTILITIES		
PROJECT CONTACT	KELLY TURNER	417-831-8784
UTILITIES:		
CU ELECTRIC	KEN RAMING	417-724-5508
CU GAS & WATER	TYLER WAYT	417-831-8761
CITY OF SPRINGFIELD (SEWER)	MATT TAYLOR	417-864-1934
OZARK ELECTRIC	KEN STEGAL	314-341-0973
SOUTHERN STAR (GAS)	MIKE DEGRAEVE	270-852-2125
LUMEN (FIBER)	BOBBY KENNEDY	417-860-4526
MEDIACOM (FIBER)	KYLE KELLER	417-496-8577
SPRINGNET (FIBER)	JOSH FLETCHER	417-831-8519
AT&T DISTRIBUTION (FIBER)	SCOTT HALL	417-849-8265

APPROVED BY:

SIGNATURE: SARA FIELDS
OTO EXECUTIVE DIRECTOR

DATE SIGNED: _____
OZARKS TRANSPORTATION ORGANIZATION
2208 W. CHESTERFIELD BLVD., STE 101
SPRINGFIELD, MO 65807
417-865-3042
FAX: 417-862-6013
WWW.OZARKSTRANSPORTATION.ORG

SIGNATURE: Ryan Stehn

DATE SIGNED: 08/16/2022

LICENSE EXPIRATION DATE: 12/31/2022

CMT
Crawford, Murphy & Tilly

Engineers and
Consultants
1631 W Elfindale, Springfield, Missouri 65807
tel 417-869-6009 fax 417-869-8129
CMT JOB #22004236-00



License No. 184-000613

CONSULTANTS

CHADWICK FLYER TRAIL - PHASE III

OWNER



MARK DATE DESCRIPTION

PROJECT NO:
CAD DWG FILE: z_COVER SHEET_Rail Removal.dwg
DESIGNED BY: RTS
DRAWN BY: MWD
CHECKED BY: RTS
APPROVED BY: RTS
COPYRIGHT: CRAWFORD, MURPHY & TILLY, INC. 2022

SHEET TITLE

COVER SHEET

DATE: 08/11/2022

SHEET 1 OF 2

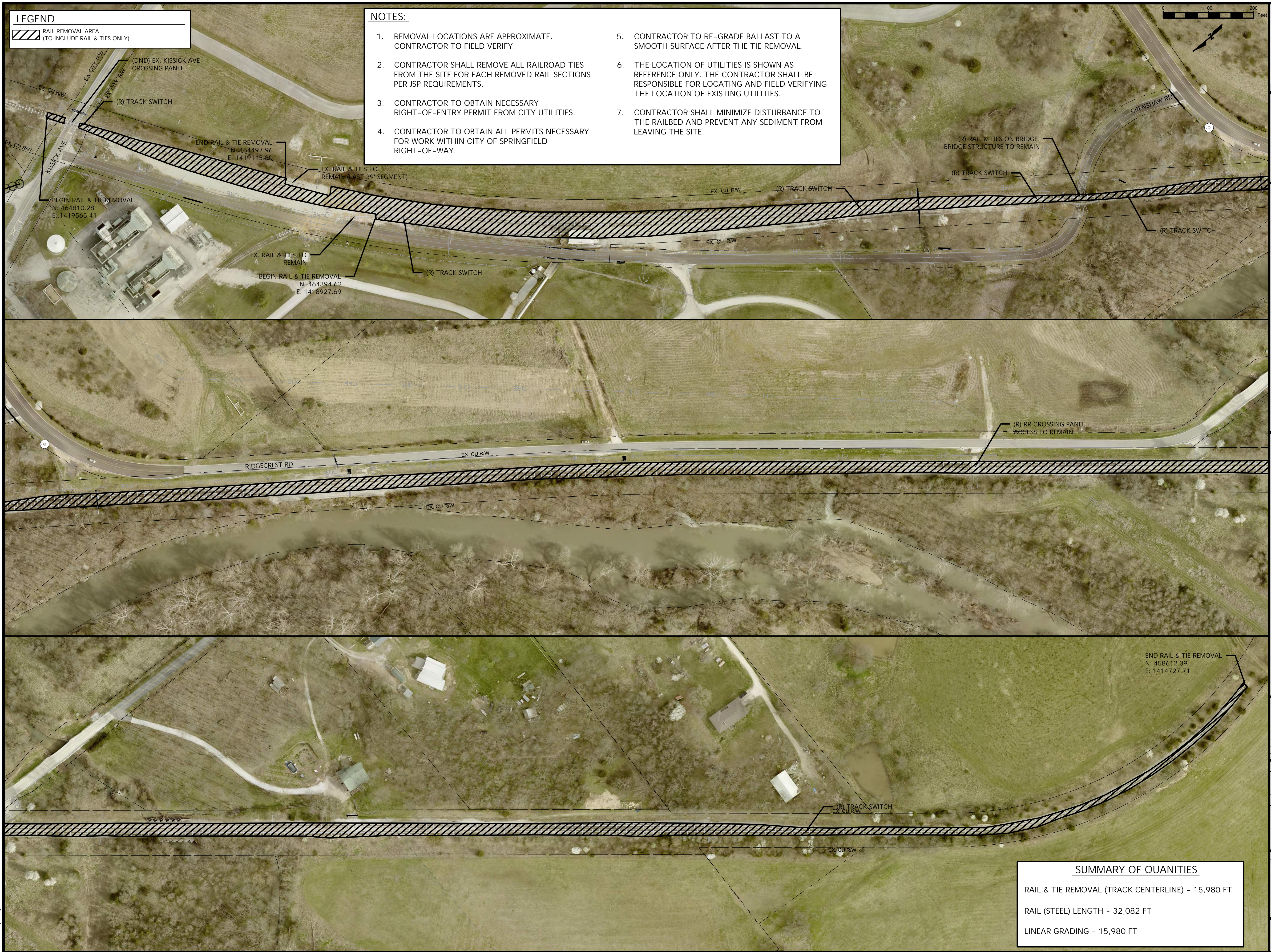

License No. 184-000613

CONSULTANTS

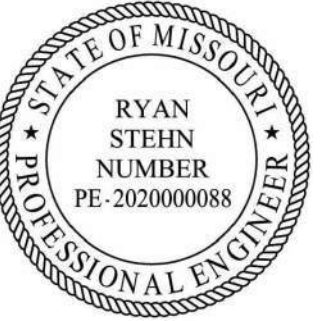

THIS SHEET HAS BEEN
DESIGNED, SEALED AND
DATED ELECTRONICALLY

CHADWICK FLYER
TRAIL - PHASE III

OWNER



MARK	DATE	DESCRIPTION

PROJECT NO:
CAD DWG FILE: Z_RAIL REMOVAL SHEET.DWG
DESIGNED BY: RTS
DRAWN BY: MWD
CHECKED BY: RTS
APPROVED BY: RTS
COPYRIGHT: CRAWFORD, MURPHY & TILLY, INC. 2022

SHEET TITLE

RAIL & TIE REMOVAL PLAN

DATE: 08/11/2022

SHEET 2 OF 2