



PUBLIC COMMENT



Area of concern: Farm Road 186/Steinert Road - Sidewalk

City/County of concern: Greene County

Date received: 03/20/2025

Received through: Map-A-Concern (OTO website)

Contact Name: Mike C

Contact Email/Ph #: N/A

Comment:

Several residential streets connect to FR 186/Steinert Road. Residents here would be able to take better advantage of the walkway going in alongside Kansas Phase II if they had sidewalk access along this road. It would create a loop with the sidewalks currently along Plainview Road to the north.

Map

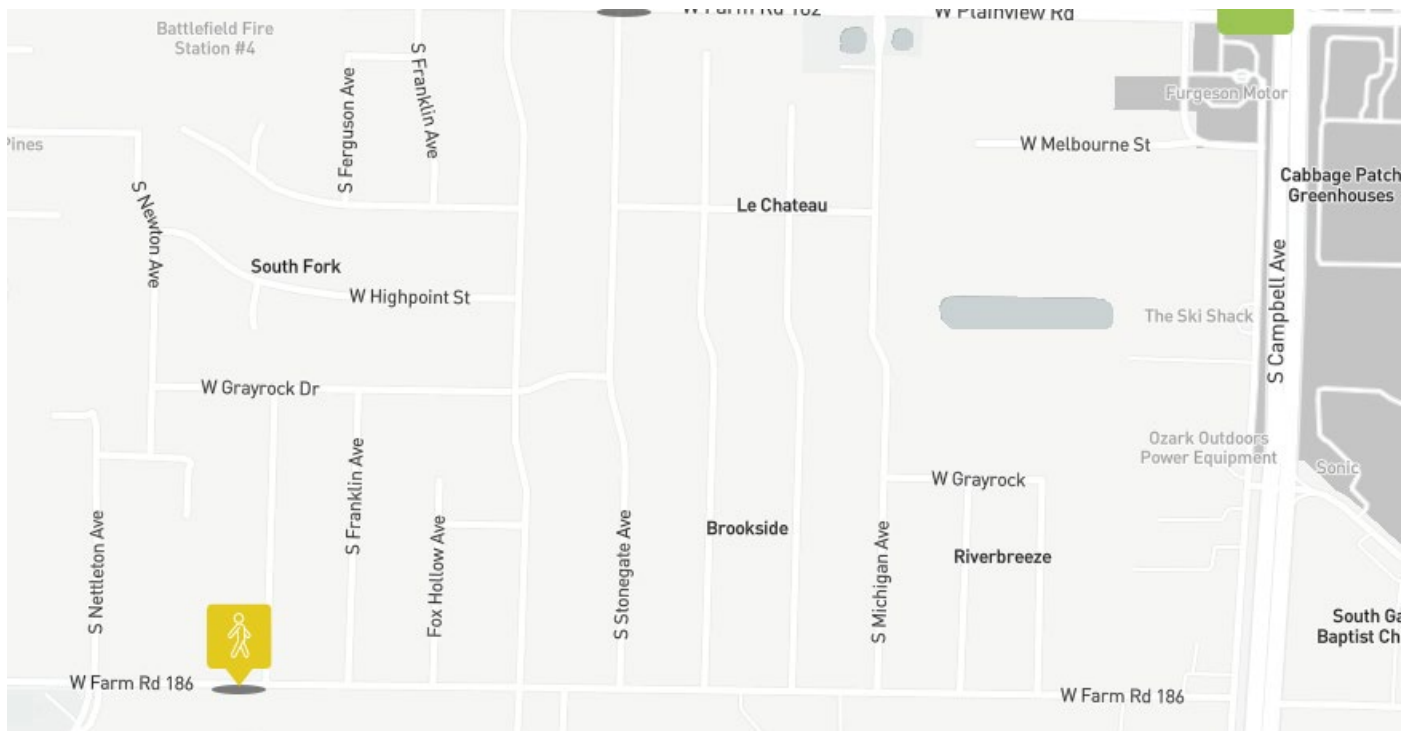

OTO Response: Unable to respond through the Map-A-Concern feature



PUBLIC COMMENT



Area of concern: Bike/Pedestrian Underpass - JRF, Nature Center Way, Republic Rd

City/County of concern: Springfield/Greene County

Date received: 03/20/2025

Received through: Map-A-Concern (OTO website)

Contact Name: Mike C

Contact Email/Ph #: N/A

Comment:

Having an underpass for bikes and pedestrians here where Republic Road used to connect (similar to the underpass existing under James River Expwy between National and Campbell) would be conducive in getting more walkers/bikers into the Galloway/Sequiota Park area without having to make their way all the way down to and through the Nature Center. Bikes can't use the Nature Center at all, so this would definitely be a plus for them.

Map



OTO Response: Unable to respond through the Map-A-Concern feature



PUBLIC COMMENT



Area of concern: Campbell Ave – Bike/Pedestrian Underpass

City/County of concern: Springfield/Greene County

Date received: 03/20/2025

Received through: Map-A-Concern (OTO website)

Contact Name: Mike C

Contact Email/Ph #: N/A

Comment:

The walkway under Campbell is unusable and a general disaster. It was not built to account for the flow of Ward Creek under Campbell, resulting in the creek having completely flooded out the walkway and filled it with rocks and debris of all sorts. It seems reasonable to have at least something put in place to better divert the creek into the portion of the underpass built for it, especially since there is more walking path on the west side of Campbell that's going unused due to lack of access.

Map

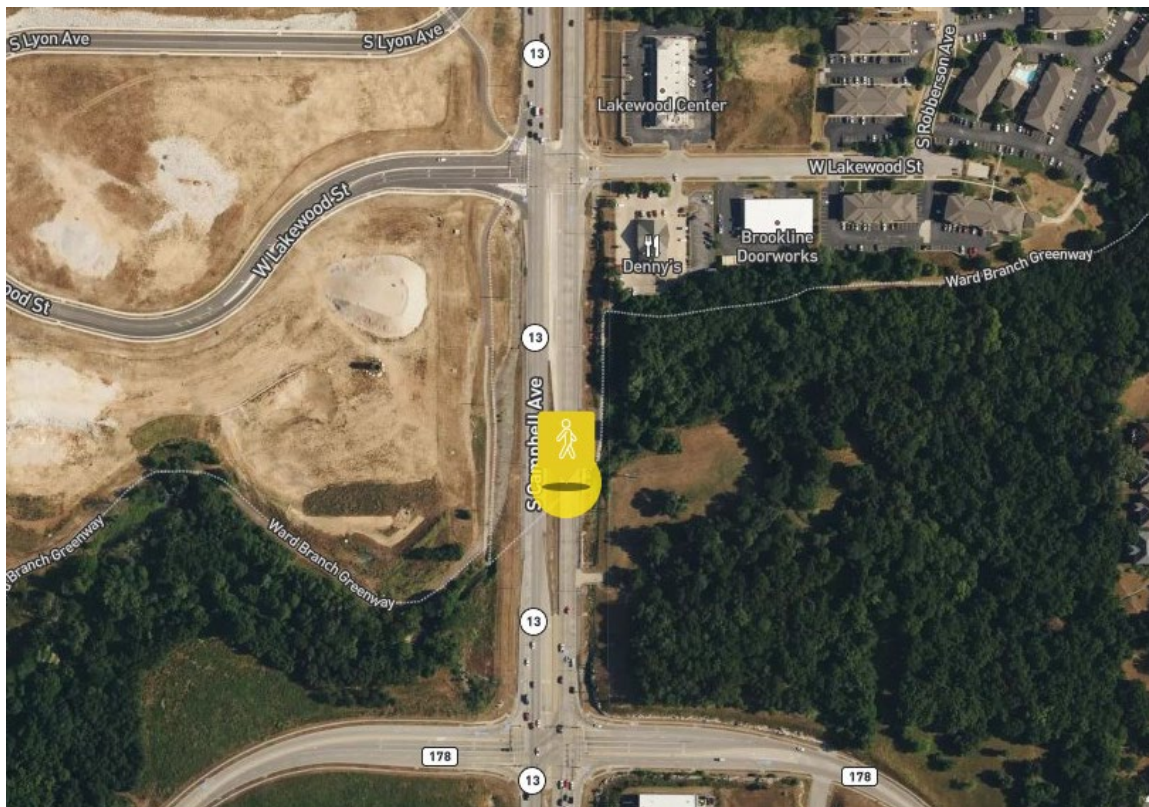

OTO Response: Unable to respond through the Map-A-Concern feature



PUBLIC COMMENT



Area of concern: Ward Creek Branch Greenway at Weaver Road

City/County of concern: Springfield/Greene County

Date received: 03/20/2025

Received through: Map-A-Concern (OTO website)

Contact Name: Mike C

Contact Email/Ph #: N/A

Comment:

There is ample space between Ward Creek and the residential property lines to the west to install a concrete ramp (or stairs), which would rise from the end of this currently dead-end path to the sidewalk on the bridge crossing over Ward Creek. Together with fixing the flooded walkway under Campbell, this would make a decent portion of walkway usable by residents in the area, on both sides of Campbell Avenue.

Map



OTO Response: Unable to respond through the Map-A-Concern feature



PUBLIC COMMENT



Area of concern: Plainview Road and Campbell Avenue

City/County of concern: Springfield/Greene County

Date received: 03/26/2025

Received through: Map-A-Concern (OTO website)

Contact Name: Allen

Contact Email/Ph #: N/A

Comment:

Semi left turn to go straight almost got hit in the trailer by a car make left turn

Map

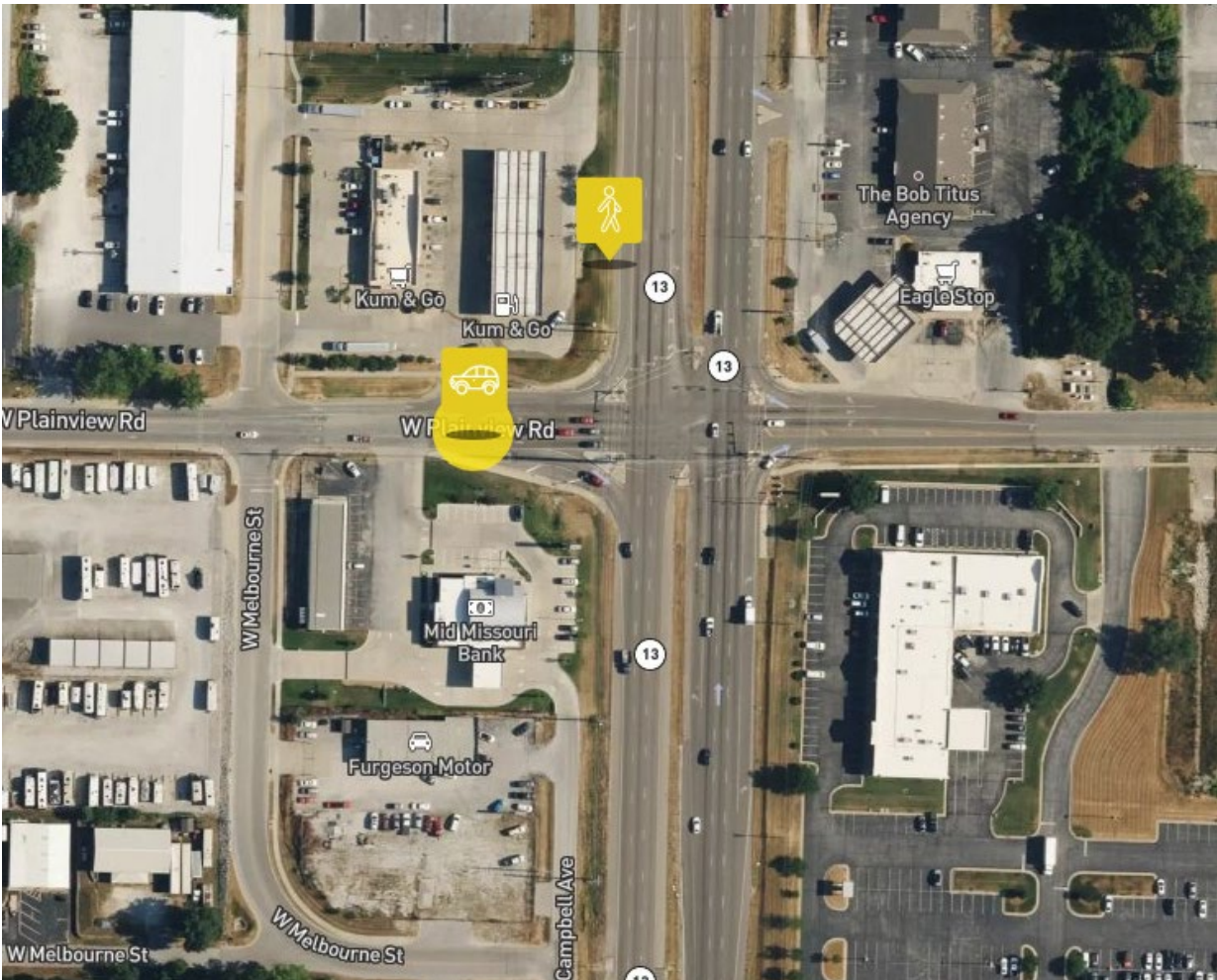

OTO Response: Unable to respond through the Map-A-Concern feature



PUBLIC COMMENT



Area of concern: Plainview Road and Melbourne Street

City/County of concern: Springfield/Greene County

Date received: 03/26/2025

Received through: Map-A-Concern (OTO website)

Contact Name: Wade T

Contact Email/Ph #: N/A

Comment:

Need be a left hand turn in and out because think for hard semi with trail to turn left

Map

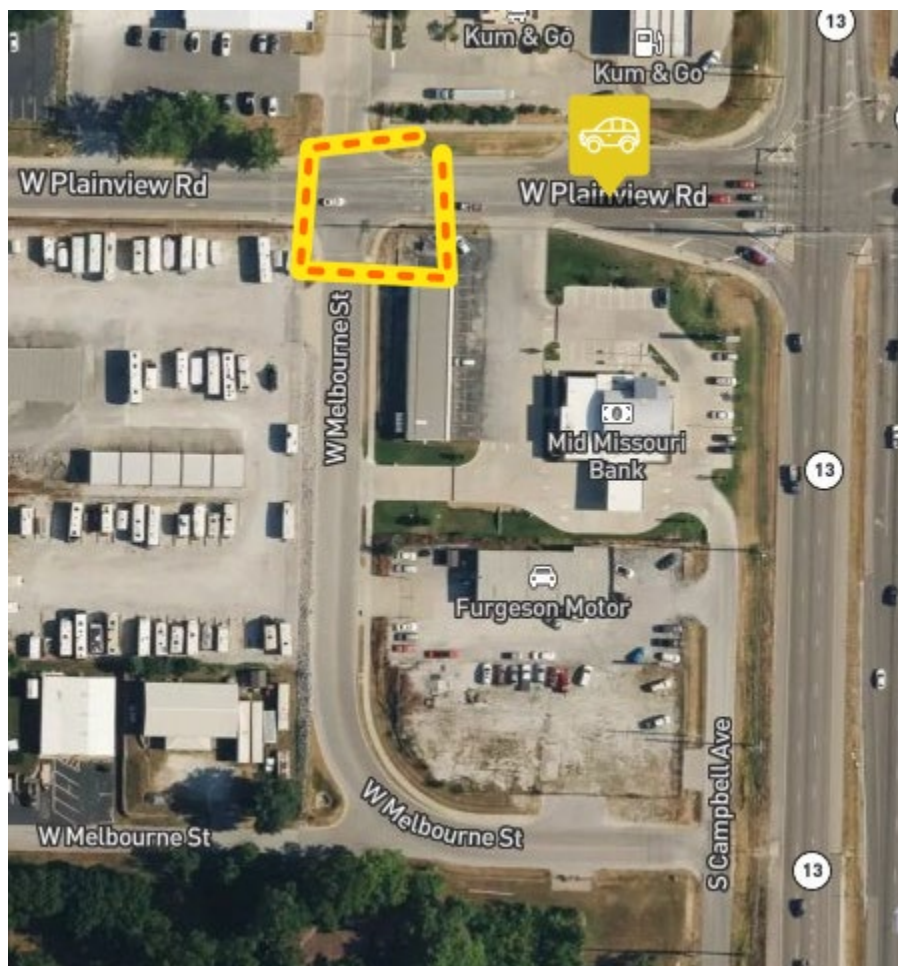

OTO Response: Unable to respond through the Map-A-Concern feature